

NOV 27 1946

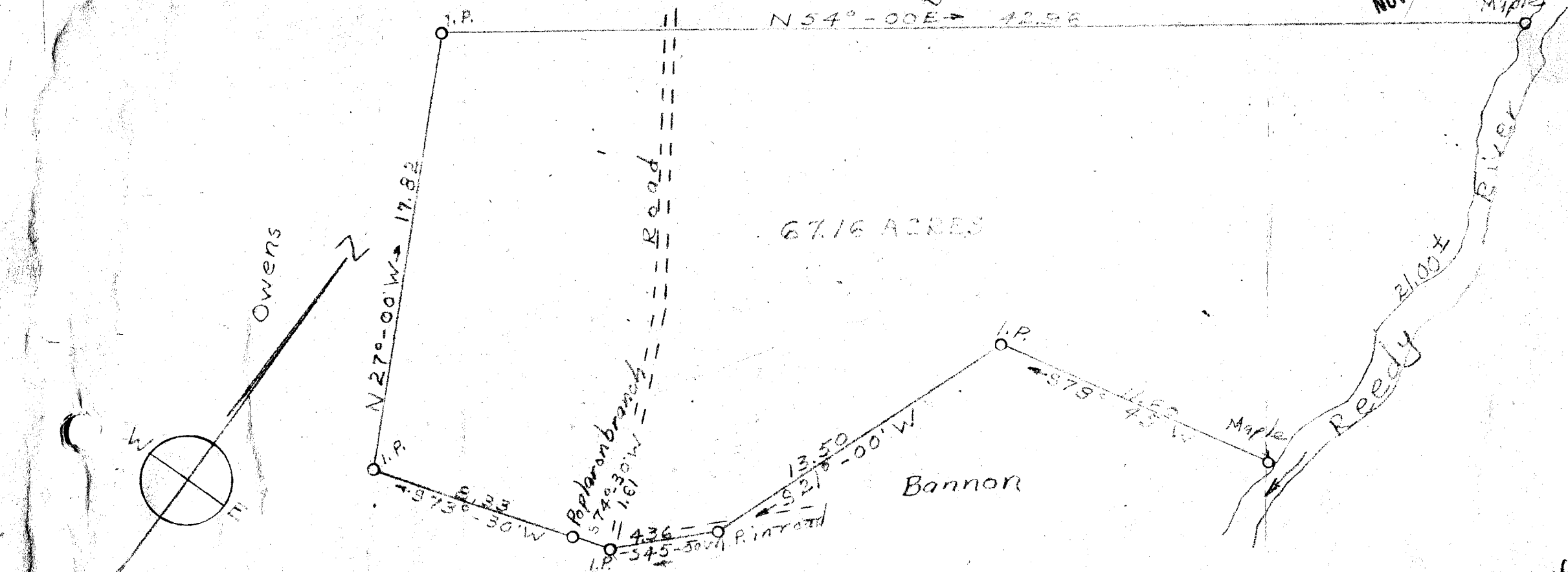

67.16 ACRES

PROPERTY OF MARGARET C. GILREATH
 GROVE TOWNSHIP
 GREENVILLE COUNTY S.C.
 Scale: 1" = 5 Ch.

J. Mac Richardson - Registered L.S.

Nov. 1946

#21643 Filed This 23 day of Dec 1946
 And Recorded in Vol. R Page 73 at N.
 Register Mesne Conveyance Greenville County, S.C.
Ollie Jamison

D-73